DEPARTMENT OF NATIVE AMERICAN AFFAIRS

NRS 233A
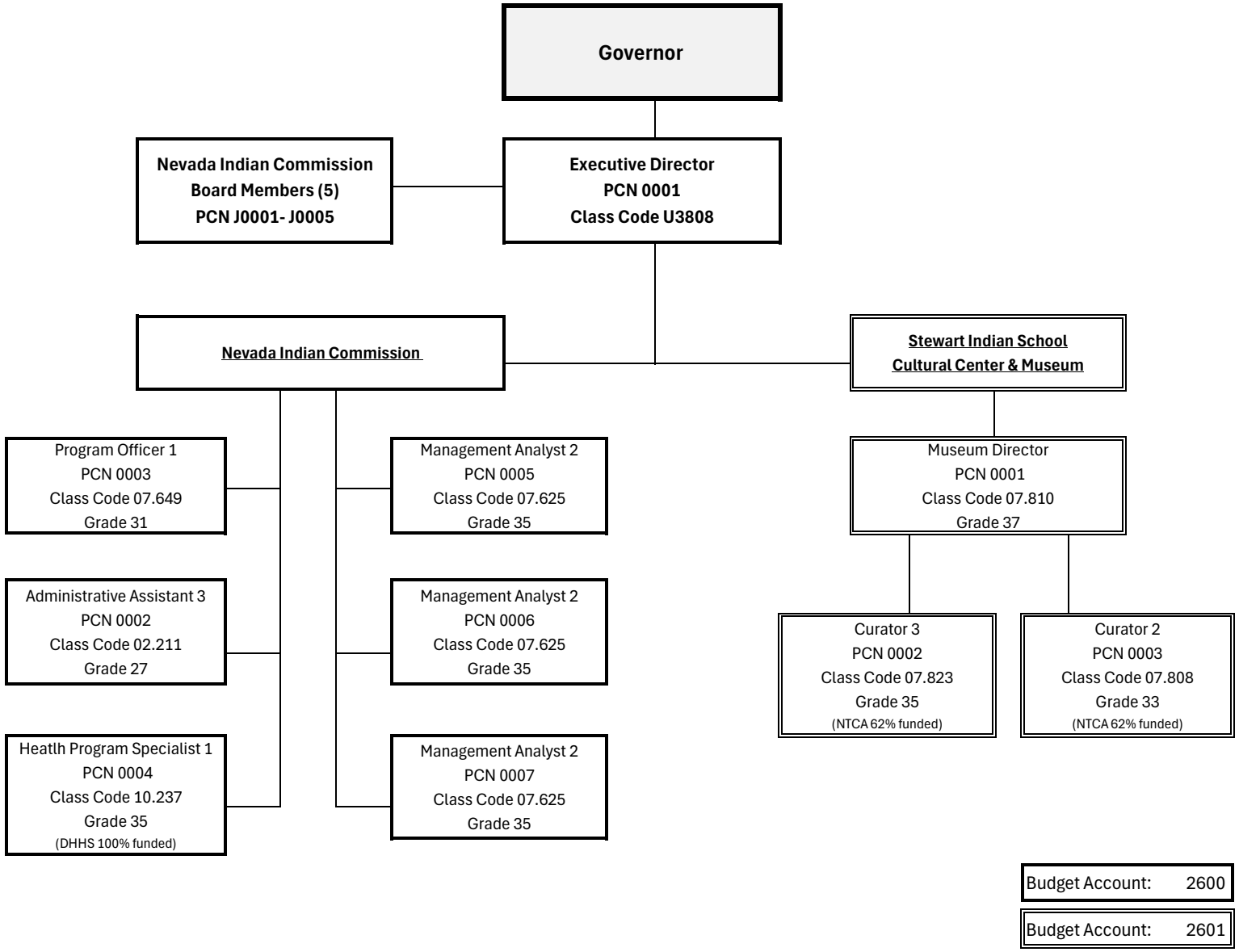
July 1, 2024